

# FARRIS, HANSEN & COOPER, INC.

ENGINEERING, SURVEYING AND LAND PLANNING  
715 W. WALWORTH ST. - P.O. Box 487 - ELKHORN, WI 53121

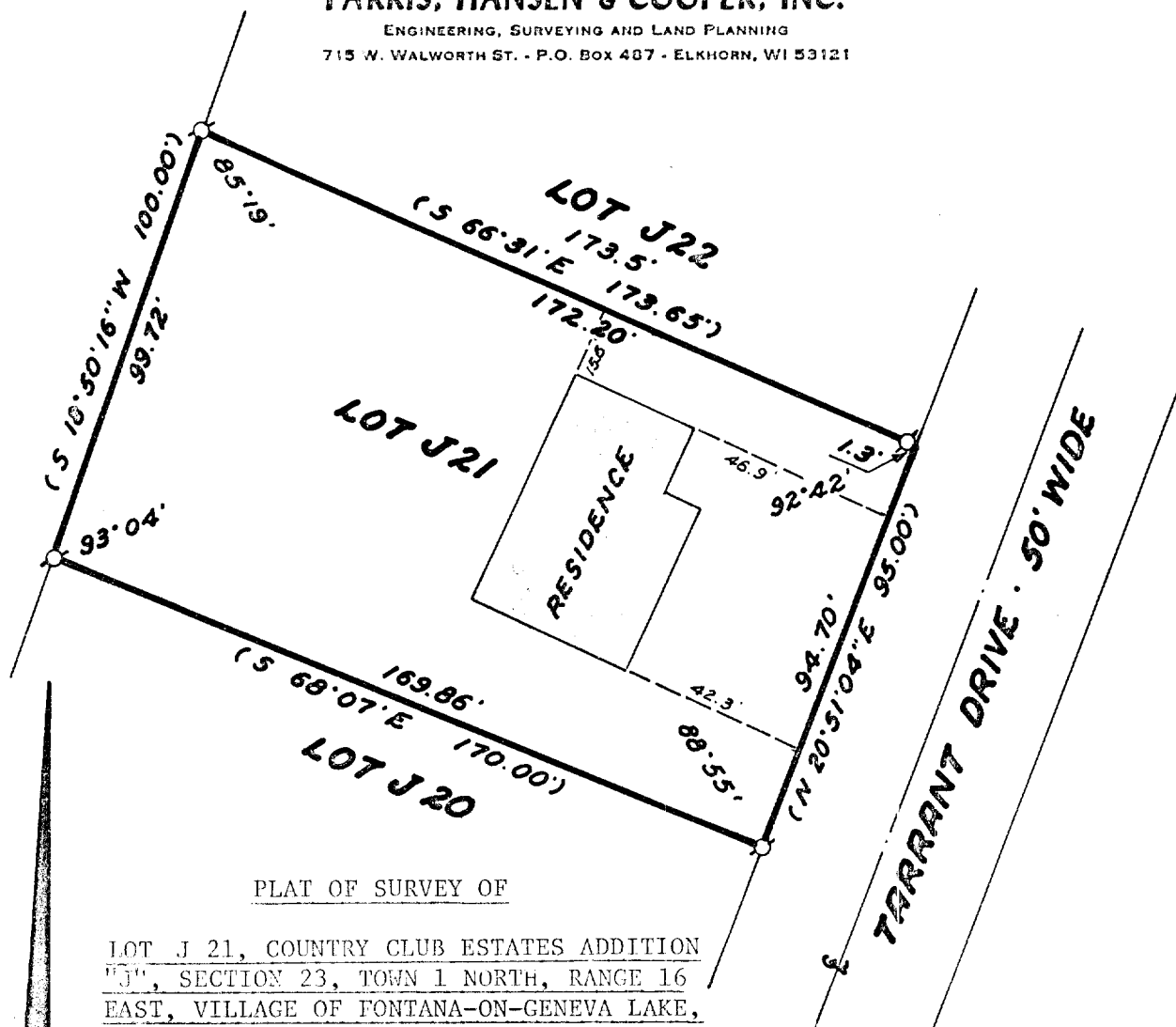

## PLAT OF SURVEY OF

LOT J 21, COUNTRY CLUB ESTATES ADDITION  
"J", SECTION 23, TOWN 1 NORTH, RANGE 16  
EAST, VILLAGE OF FONTANA-ON-GENEVA LAKE,  
WALWORTH COUNTY, WISCONSIN.

## LEGEND

Ø- Iron Pipe Found  
( )- Record Dimension

ORDERED BY: R & D Builders

0 10 20 40

SCALE IN FEET

1"=40'

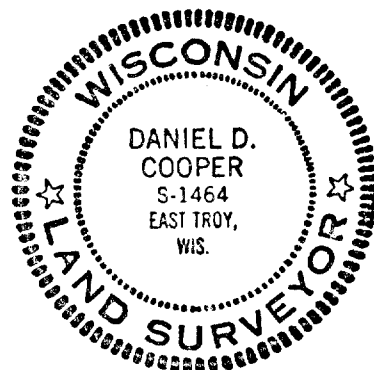

I HEREBY CERTIFY that I have surveyd the property described hereon and that this Plat of Survey is a true and accurate representation of the lot lines and building thereon to the best of my professional knowledge and belief.

*Daniel D. Cooper*  
Daniel D. Cooper, RLS No. S-1464

Dated this 12 day of Dec., 1979.

PROJECT NO. 1654

5-594 ✓